POLYMER KITS
WORLD FIRST

HIDE RANGE

BOND FREE
OPTIONS

Stainless Steel / Polymer Combination

HIDE 'Combination Kits' utilise the proven strength and robust properties of the HIDE® stainless steel lid combined with a Polymer Edge Protector. The Polymer Edge Protector insulates the stainless steel and therefore does not require earthing, and the polymer colour blends in with surrounding tiles.

- Discrete key access - Full stone coverage
- Simple inlay fabrication with no moving parts
- Inconspicuous locking system
- HIDE's proven keyway safety access
- Ash, Bone & Charcoal colour options to match tiles
- Polymer is available in 20mm & 30mm depths.
- 20-year warranty stainless /5-year warranty polymer
- Conforms to Australian Pool Safety Standards
- Cannot be lifted without the safety key

Polymer Kits

HIDE 'Polymer Kits' consist of a polymer Lid and Edge Protector. Polymer Edge Protector will suit installations where bonding (earthing) is unachievable.

- All the benefits listed above
- Polymer products have a 5-year warranty

AQUA CLEAR PRODUCTS
150a HArris Rd, East Tamaki
Acukland
P: 09 273-4103
E: info@aquaclear.co.nz
W: www.aquaclear.co.nz

HIDE® Skimmer Lids conform to Australian Safety Standards

PROUDLY MANUFACTURED BY:
SKIMMER LIDS PTY LTD

STAINLESS STEEL / POLYMER KITS

STAINLESS STEEL SKIMMER LID & POLYMER EDGE PROTECTOR

342 SKIMMER LID KIT

INLAY THICKNESS	POLYMER COLOUR	PRODUCT CODE
15-22mm	ASH	HSSP342-20AS
	BONE	HSSP342-20BN
	CHARCOAL	HSSP342-20CH
25-32mm	ASH	HSSP342-30AS
	BONE	HSSP342-30BN
	CHARCOAL	HSSP342-30CH

ASH BONE CHARCOAL

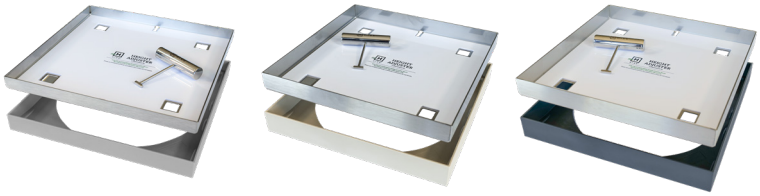

206 ACCESS COVER KIT

INLAY THICKNESS	POLYMER COLOUR	PRODUCT CODE
15-22mm	ASH	HSSP206-20AS
	BONE	HSSP206-20BN
	CHARCOAL	HSSP206-20CH
25-32mm	ASH	HSSP206-30AS
	BONE	HSSP206-30BN
	CHARCOAL	HSSP206-30CH

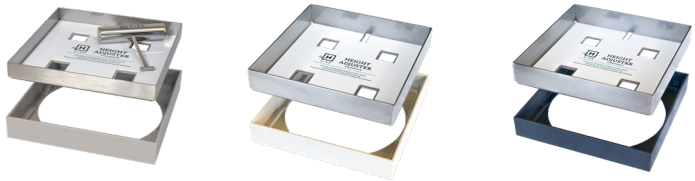

BUNDLE

342 SKIMMER & 206 ACCESS

INLAY THICKNESS	POLYMER COLOUR	PRODUCT CODE
15-22mm	ASH	HSSP342/206-20AS
	BONE	HSSP342/206-20BN
	CHARCOAL	HSSP342/206-20CH
25-32mm	ASH	HSSP342/206-30AS
	BONE	HSSP342/206-30BN
	CHARCOAL	HSSP342/206-30CH

BUNDLE AND SAVE

SAVE $$$

Tip: Bundle your **342 Skimmer Lid** with the **206 Access Cover** for a consistent finish. The 206 size will cover ground water inspection pipes in style. This package is priced to inspire.

FULL POLYMER KITS

POLYMER SKIMMER LID & POLYMER EDGE PROTECTOR

342 SKIMMER LID KIT

INLAY THICKNESS	POLYMER COLOUR	PRODUCT CODE
15-22mm	ASH	HPSL342-20AS
	BONE	HPSL342-20BN
	CHARCOAL	HPSL342-20CH
25-32mm	ASH	HPSL342-30AS
	BONE	HPSL342-30BN
	CHARCOAL	HPSL342-30CH

ASH BONE CHARCOAL

206 ACCESS COVER KIT

INLAY THICKNESS	POLYMER COLOUR	PRODUCT CODE
15-22mm	ASH	HPAC206-20AS
	BONE	HPAC206-20BN
	CHARCOAL	HPAC206-20CH
25-32mm	ASH	HPAC206-30AS
	BONE	HPAC206-30BN
	CHARCOAL	HPAC206-30CH

BUNDLE

342 SKIMMER & 206 ACCESS

INLAY THICKNESS	POLYMER COLOUR	PRODUCT CODE
15-22mm	ASH	HP342/206-20AS
	BONE	HP342/206-20BN
	CHARCOAL	HP342/206-20CH
25-32mm	ASH	HP342/206-30AS
	BONE	HP342/206-30BN
	CHARCOAL	HP342/206-30CH

BUNDLE AND SAVE

SAVE $$$

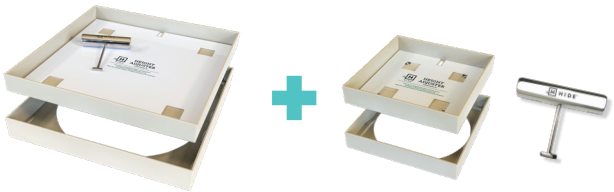

Bundles are available in all three colours and both combinations. Bundled together in one box it's too good to pass up.